

“Solutions for Closing the Bakoteh Dumpsite and Supporting Changes to Modern Solid Waste Management in Kanifing, The Gambia”

Theme

The closure of the Bakoteh dumpsite will mean a decrease in health and environmental problems, which is beneficial for the people living around. In addition, it is necessary to implement a sanitary landfill for the disposal of solid waste and avoid similar problems

Members: Celith Inga, Walter Giraldo, David Valverde, Eduardo Quispe, Martha Medina, Walter Yerba, Valeria Alvarado, Cesar Fernandez
Adviser: Norvin Requena

NEW LANDFILL OF KANIFING

CLOSURE OF THE BAKOTEH DUMPSITE

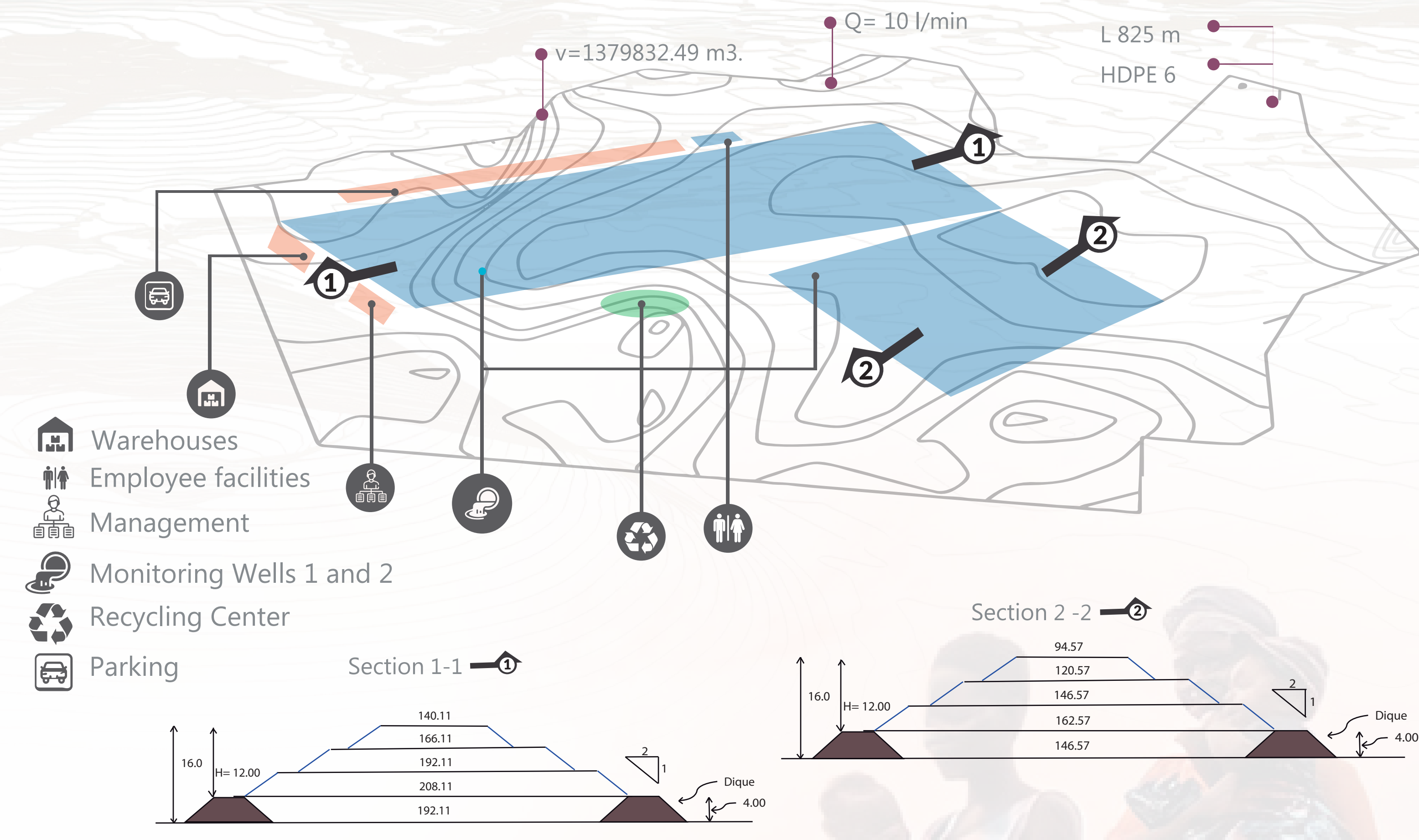
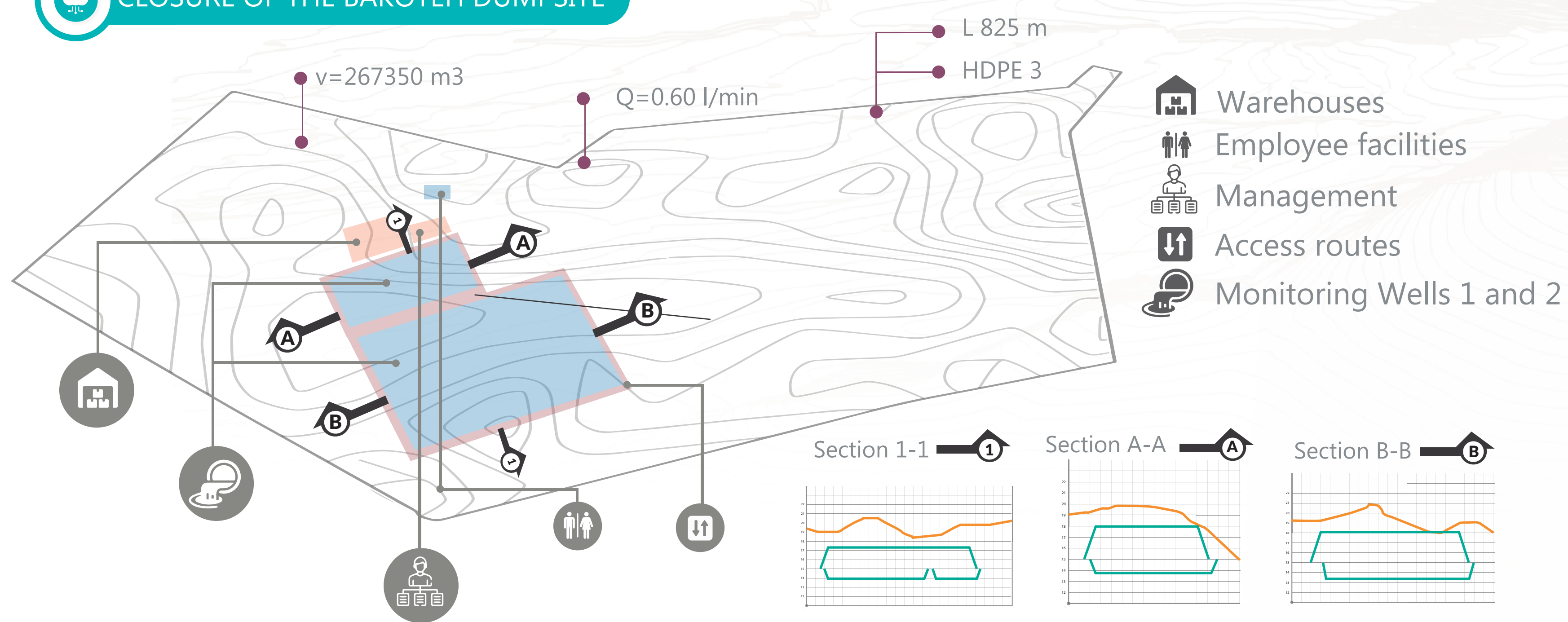

Timeline

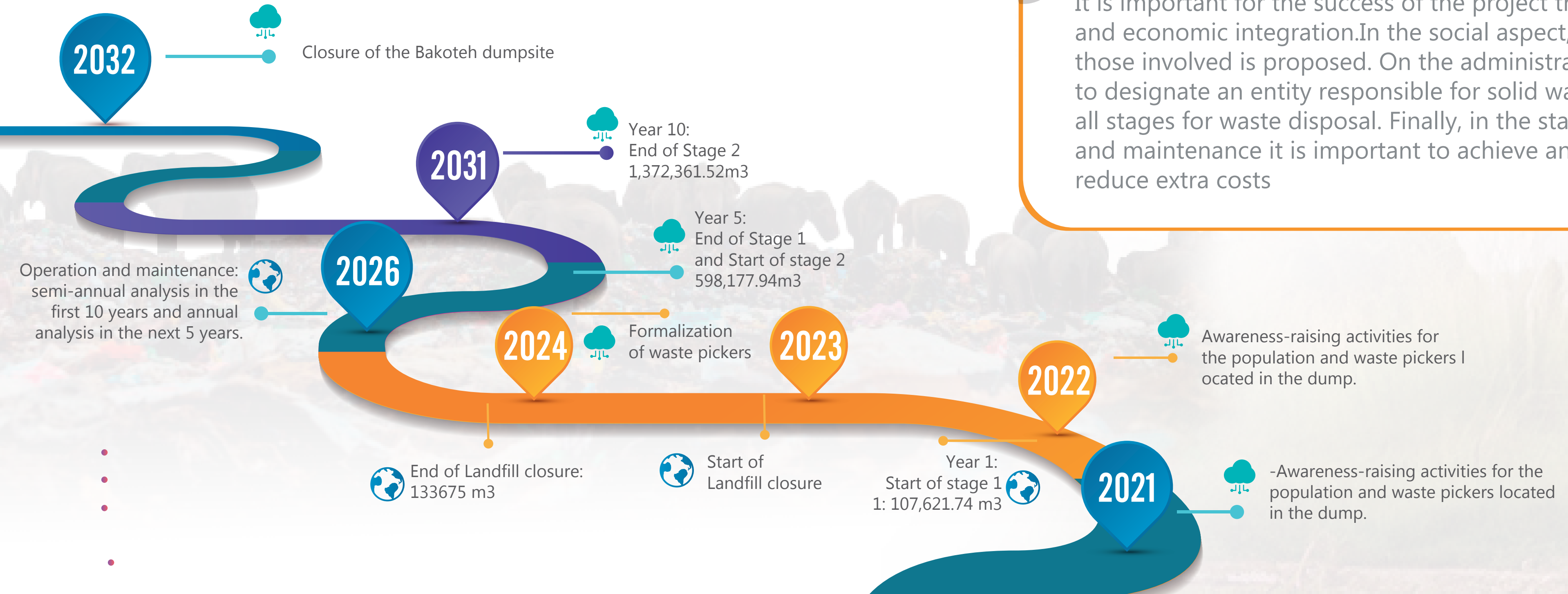

It is important for the success of the project that social, administrative and economic integration. In the social aspect, the participation of all those involved is proposed. On the administrative side, it is recommended to designate an entity responsible for solid waste management to organise all stages for waste disposal. Finally, in the stages of operation, monitoring and maintenance it is important to achieve an adequate realization and reduce extra costs

| | | | |
|--|---|--|---|
| <p>I. ADMINISTRATIVE ASPECT Kanifing Municipal Council (KMC) Department of services Sanitation</p> <ul style="list-style-type: none"> - Waste Pickers - Farmers - Settlers | <p>I. ECONOMIC ASPECT</p> <p>Municipality of Kanifing</p> <ul style="list-style-type: none"> - Budget: 3 millions - International Organizations - World Bank - African Development <p>Budget: \$ 44,811,724.54</p> | <p>II. POST CLOSURE</p> <p>The recovered area could be used for agricultural activities, having an economic benefit, in addition to adding a landscape value.</p> | <p>II. SOCIAL ASPECT</p> <p>1.1 Awareness-raising activities for the population located in the landfill</p> <p>Campaigns will be conducted to inform about the reasons for the closure, as well as the benefits for the population. The campaigns will be conducted through various media.</p> <p>1.2 Awareness-raising activities for waste pickers at landfill sites</p> <p>A strategy will be developed to be able to work with waste pickers, holding awareness talks and trainings.</p> |
|--|---|--|---|